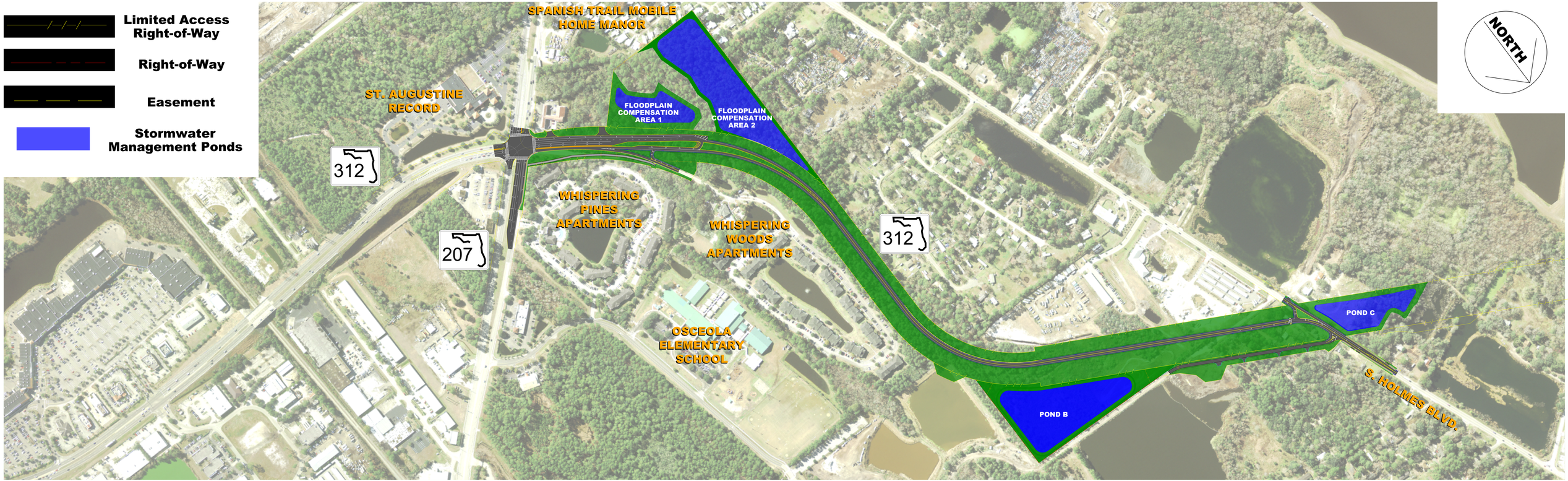

SR 312 (FROM SR 207 TO S. HOLMES BLVD.)